

**CERTIFIED LAND CORNER RECORDATION**

Sec. 36  
T 13N, R 64W

DESCRIPTION OF CORNER EVIDENCE FOUND, AND ORIGINAL RECORD (If known)

Found Standard G.L.O. Brass Cap Set at near Ground Level.  
Granite Stone in place beside Brass Cap.

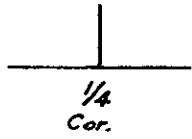

DESCRIPTION OF MONUMENT AND ACCESSORIES ESTABLISHED TO PERPETUATE THE ORIGINAL LOCATION OF THIS CORNER:

None

SKETCH, WITH COURSE AND DISTANCE TO ADJACENT CORNER IF DETERMINED IN THIS SURVEY.  
(May Sketch or Paste Reproduction on Reverse Side.)

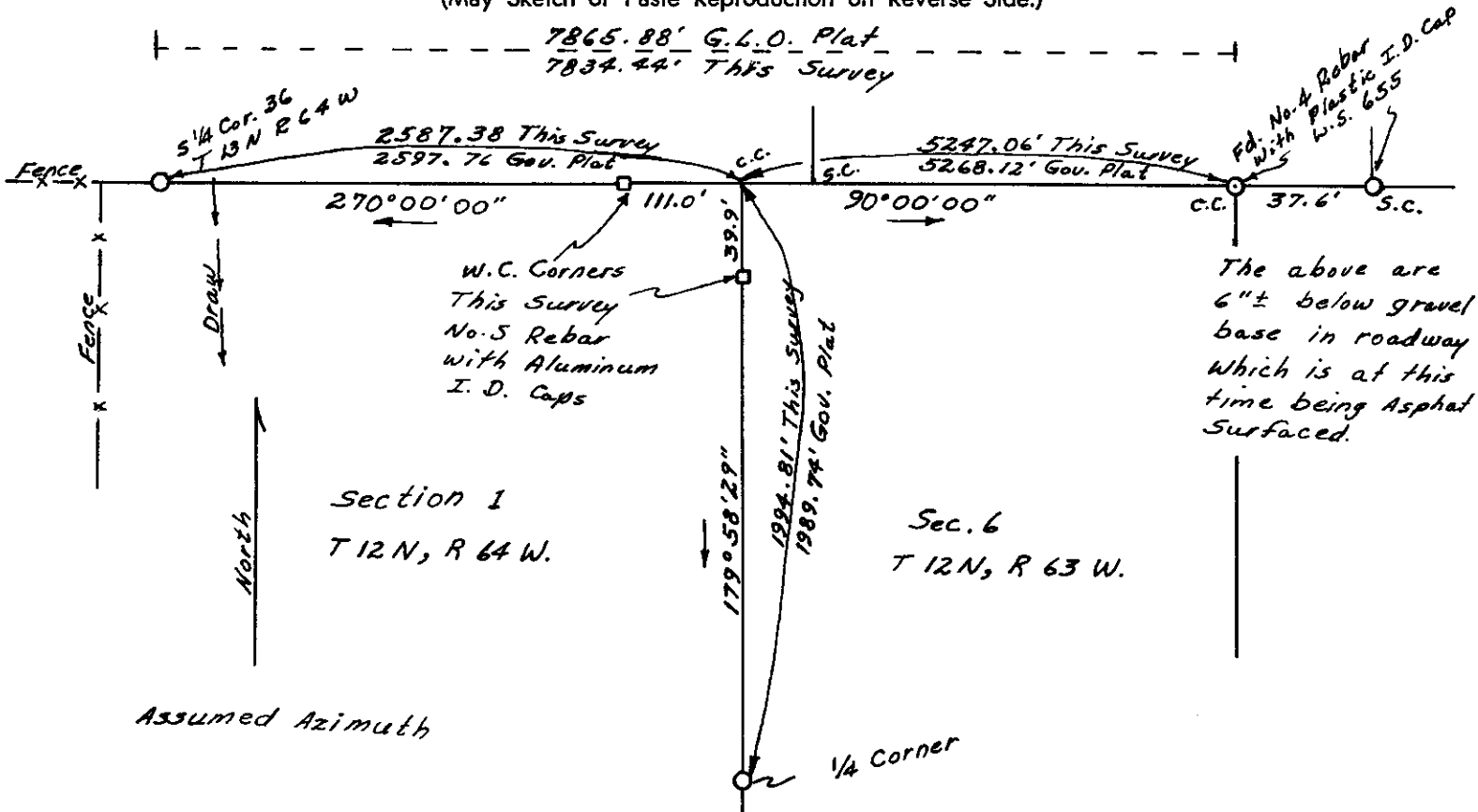

I, Edward C. Fry certify that I have carefully performed ~~or reviewed~~ the work done on the diagrammed corner as reported on this recordation form and approve the same.

Edward C. Fry (11-9-78)  
Signature of Surveyor

Wyoming  
No. 662 P.E., L.S.  
Registration No.

STATE OF WYOMING,  
Office of Clerk and Recorder,  
County of Taramie

507803

This "corner record" was filed for record on the 21 day of November, 1978, was noted on the cross-index plat and is assigned page No. \_\_\_\_\_, in book No. \_\_\_\_\_.

James C. Mitchell  
County Official

Cross Index No. <u>2-23</u>	T. <u>13</u>	R. <u>64</u>	Mer.
_____	T. _____	R. _____	Mer.
_____	T. _____	R. _____	Mer.
_____	T. _____	R. _____	Mer.
_____	T. _____	R. _____	Mer.
_____	T. _____	R. _____	Mer.
_____	T. _____	R. _____	Mer.

507803

Photographed.....  
Indexed.....  
Posted.....  
Assessor.....